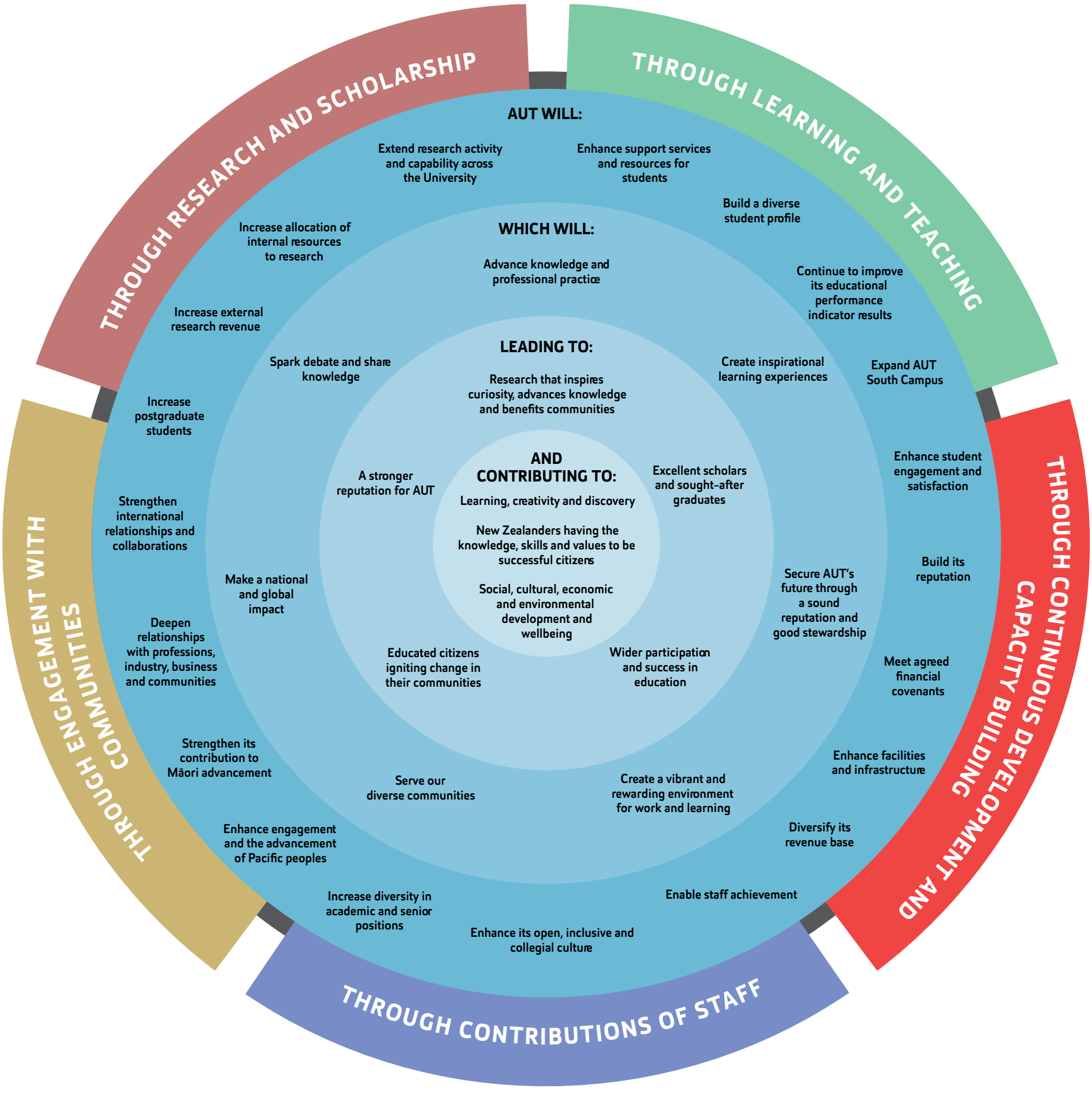
THROUGH RESEARCH AND SCHOLARSHIP
THROUGH LEARNING AND TEACHING
THROUGH CONTINUOUS DEVELOPMENT AND CAPACITY BUILDING
THROUGH CONTRIBUTIONS OF STAFF
THROUGH ENGAGEMENT WITH COMMUNITIES
AUT WILL:
Extend research activity and capability across the University
Enhance support services and resources for students
Increase allocation of internal resources to research
Build a diverse student profile
Increase external research revenue
Continue to improve its educational performance indicator results
Increase postgraduate students
Expand AUT South Campus
Enhance student engagement and satisfaction
Strengthen international relationships and collaborations
Build its reputation
Make a national and global impact
Secure AUT's future through a sound reputation and good stewardship
Deepen relationships with professions, industry, business and communities
Meet agreed financial covenants
Strengthen its contribution to Māori advancement
Enhance facilities and infrastructure
Enhance engagement and the advancement of Pacific peoples
Diversify its revenue base
Increase diversity in academic and senior positions
Enable staff achievement
Enhance its open, inclusive and collegial culture
WHICH WILL:
Advance knowledge and professional practice
Spark debate and share knowledge
Create inspirational learning experiences
A stronger reputation for AUT
Excellent scholars and sought-after graduates
Educated citizens igniting change in their communities
Wider participation and success in education
Serve our diverse communities
Create a vibrant and rewarding environment for work and learning
LEADING TO:
Research that inspires curiosity, advances knowledge and benefits communities
AND CONTRIBUTING TO:
Learning, creativity and discovery
New Zealanders having the knowledge, skills and values to be successful citizens
Social, cultural, economic and environmental development and wellbeing